

Site 578

Ngatuku Road Wetland

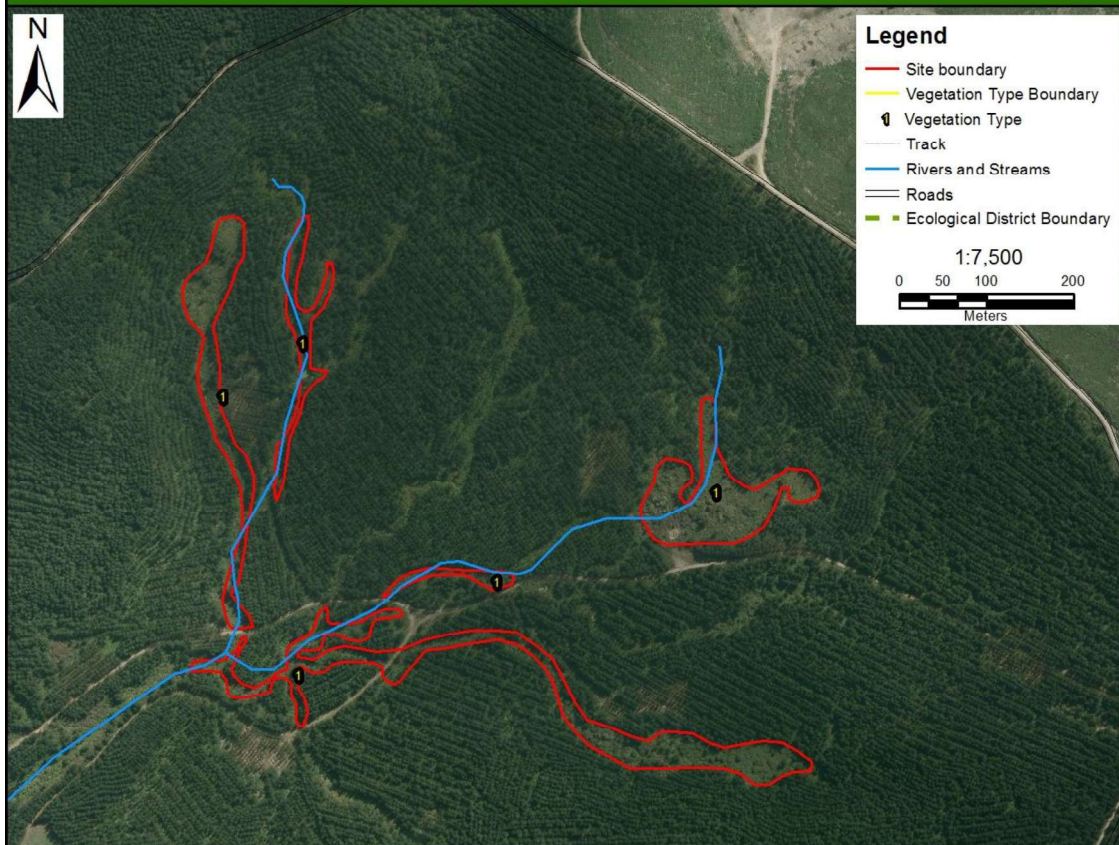
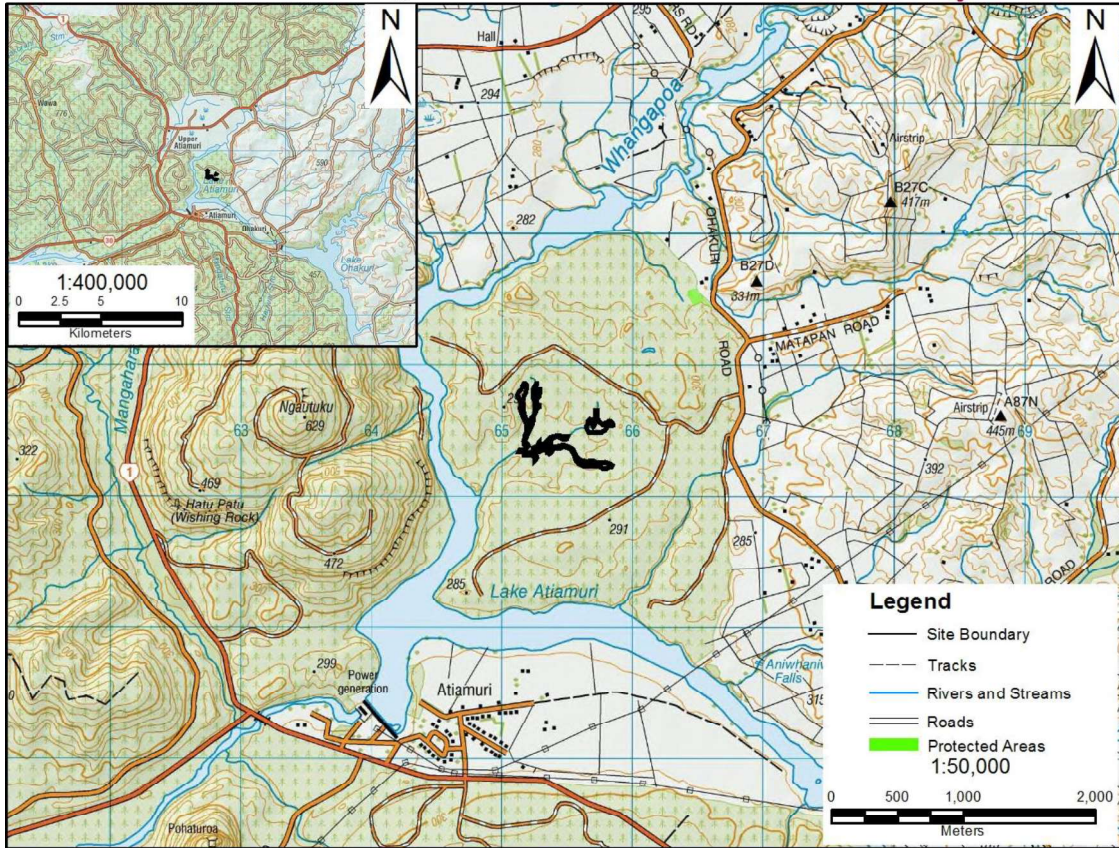

Ngatuku Road Wetlands

Site Number: 578
Ecological District: Atiamuri
Source of Information: Based on aerial photographs
Digital Scale: 1:5,000
Data Source: WRAPS 2012
Regional Council: Waikato
1998 Site Number: Not identified as a site in Shaw and Beadel (1998)
Current Tenure: Unprotected
Site Area: 5.09 ha
Altitude Range: 260-270 m
Bioclimatic Zone: Lowland
Grid Reference: NZTM E1865481, N5748387

VEGETATION		LANDFORM	EXTENT
CODE	TYPE		
1	Unknown wetland vegetation An assessment of aerial photography suggests that this site comprises a variety of wetland vegetation within plantation forestry.	Wetland	5.09 ha

Indigenous Flora: Unknown
Fauna: Unknown
Notes on Overall Condition: Unknown
Change Relative to Shaw and Beadel (1998): Unknown
Threats/Modification/Vulnerability: Unknown. However aerial photography suggests that this site will be vulnerable to harvesting operations that will occur within the adjacent plantation forest.
Risk Assessment: Unknown
Significance Level: Unknown
Significance Justification: Field work is required to assess significance.
Field Work Required: Yes. Not surveyed as part of this project and no biodiversity or management information is known for this site. Field work is required to assess significance level.
Notes: This site was not able to be accessed during the 2016 survey and could not be viewed from public property.
References: None