

Site 153

Peka Forest

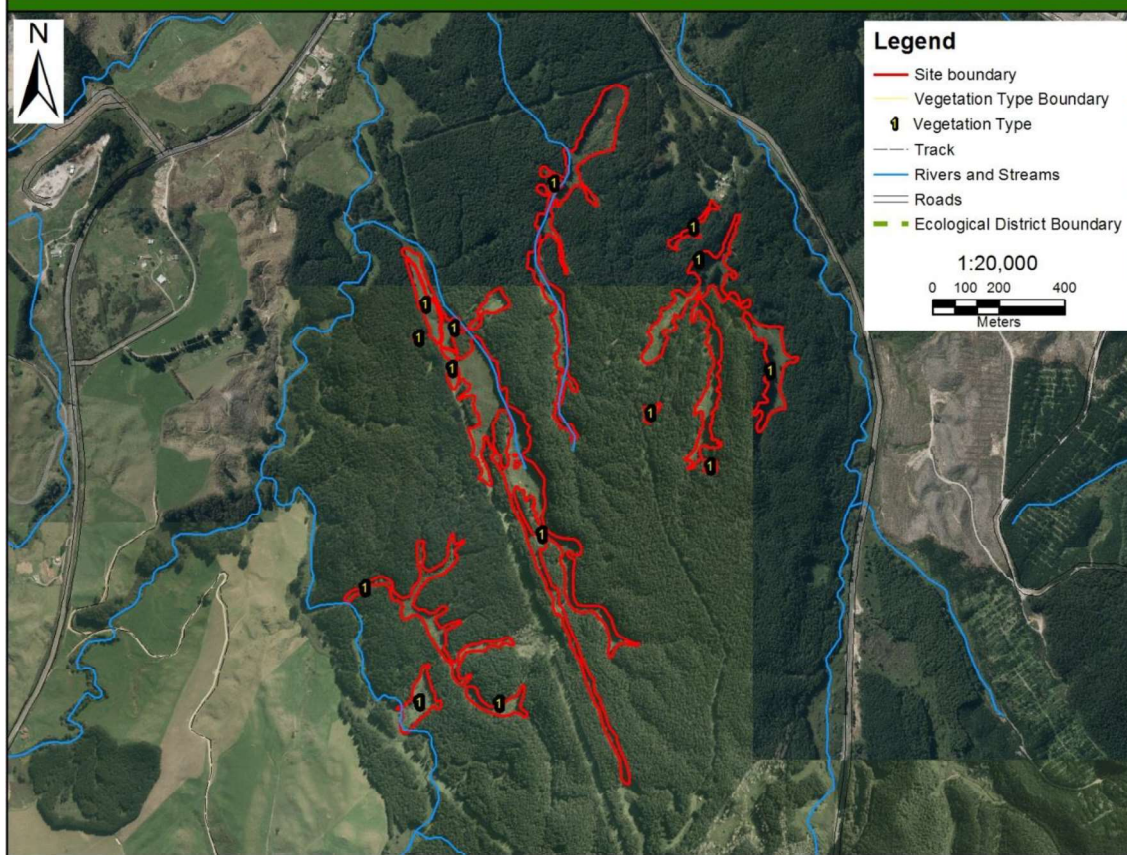
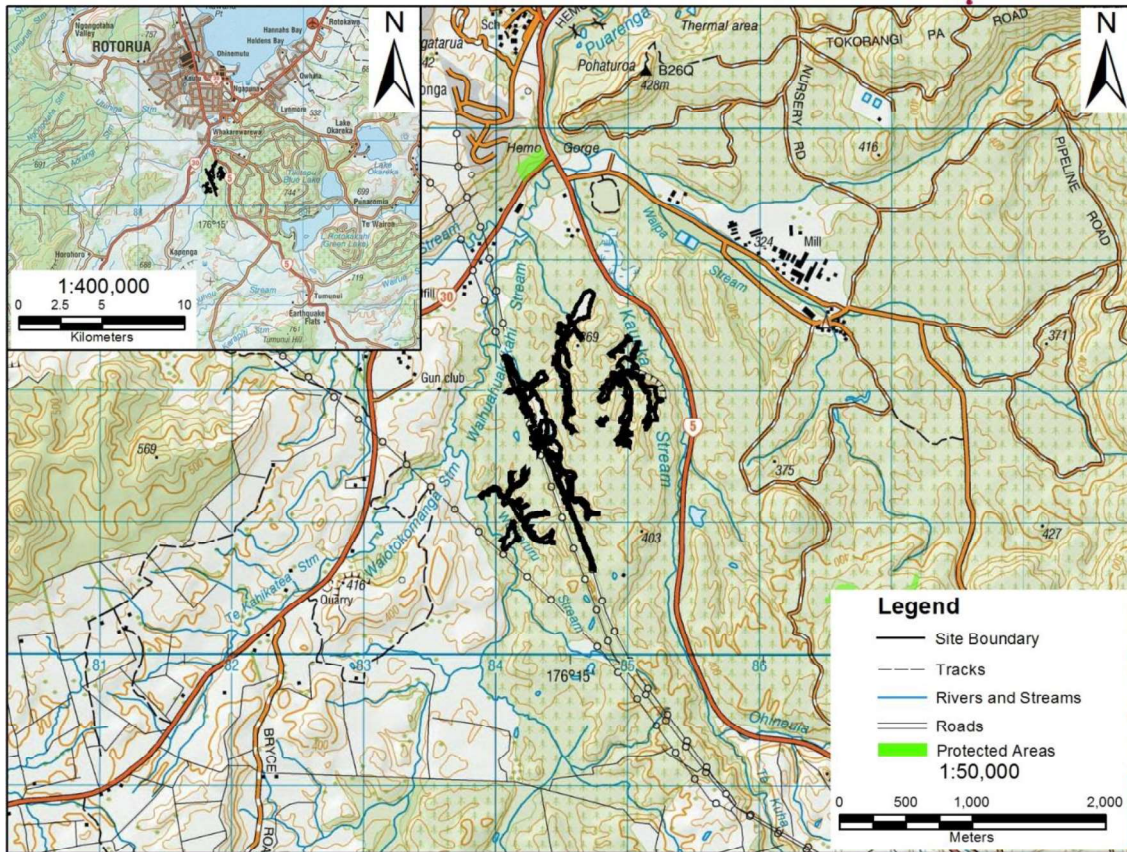

Peka Forest

Site Number: 153
Ecological District: Rotorua Lakes
Source of Information: Based on aerial photographs
Digital Scale: 1:5,000
Data Source: BOPLASS Ltd 2011
Regional Council: Bay of Plenty
1998 Site Number: Not identified as a site in Shaw and Beadel (1998)
Current Tenure: Unprotected
Site Area: 29.87 ha
Altitude Range: 330-380 m
Bioclimatic Zone: Lowland
Grid Reference: NZTM E1884496, N5767261

VEGETATION		LANDFORM	EXTENT
	TYPE		
	Unidentified wetland vegetation. A review of aerial photography suggests that this site comprises a variety of wetland vegetation within plantation forest.	Wetland	29.87 ha

Indigenous Flora: Unknown
Fauna: Unknown
Notes on Overall Condition: Unknown
Change Relative to Shaw and Beadel (1998): Unknown
Threats/Modification/Vulnerability: Unknown. However aerial photography suggests that this site will be vulnerable to harvesting operations that will occur within the adjacent plantation forest. Tracks bisect some areas and it will be vulnerable to clearance.
Risk Assessment: Unknown
Significance Level: Unknown
Significance Justification: Field work is required to assess significance.
Field Work Required: Yes. Not surveyed as part of this project and no biodiversity or management information is known for this site. Field work is required to assess significance level.
Notes: This site was not able to be accessed during the 2016 survey and could not be viewed from public property.
References: None